



Shirley Dean Dunn

February 28, 1938 - April 10, 2015

Shirley Dean Dunn, age 77, of Versailles, departed this life on Friday afternoon, April 10, 2015 at Capital Regional Medical Center in Jefferson City.

Shirley was born on February 28, 1938 in East Goff, West Virginia, the daughter of George A. Wheeler and Lena Mae (Loverne) Wheeler.

Shirley was united in marriage to David Dunn on August 11, 1963 in Atascadero, California.

Shirley and David owned and operated Shirley's Diner in Versailles. Aside from the lifestyle of operating a business, Shirley enjoyed spending time with family and friends, and was known for her collection of bells and Elvis Presley memorabilia. She was a life member of the DAV Oliver Buehrle #17, and a member of the VFW Post 5178 Women's Auxiliary.

Shirley was preceded in death by her parents, George and Lena Wheeler; two brothers, Garland Wheeler and Thamer Wheeler; and four sisters, Margaret Wheeler, Margie Bare, Irene Dunn and Juanita Smith.

She is survived by two brothers, Gene Wheeler of Marengo, Ohio and Bernard Wheeler of Columbus, Ohio; and one sister, Georgia May Clayburn of Crab Orchard, West Virginia; along with a host of nieces, nephews and

cousins.

Funeral services will be held at 2:00 p.m., on Friday, April 17, 2015 at the Kidwell-Garber Funeral Home in Versailles.

Visitation will be held from 1:00-2:00 p.m., on Friday prior to service time.

Burial will follow in the Versailles Cemetery.

Expressions of sympathy may be left online at www.kidwellgarber.com

Cemetery Details

Versailles Cemetery

550 Clay Road
Versailles, MO 65084

Previous Events

Visitation

APR 17. 1:00 PM - 2:00 PM (CT)

Kidwell-Garber Funeral Home - Versailles Chapel
207 North Monroe St.
Versailles, MO 65084
(573) 378-4655

Service

APR 17. 2:00 PM - 2:45 PM (CT)

Kidwell-Garber Funeral Home - Versailles Chapel
207 North Monroe St.
Versailles, MO 65084
(573) 378-4655

Tribute Wall

PM

“ *Paige Meyer lit a candle in memory of Shirley Dean Dunn*



Paige Meyer - April 28, 2015 at 06:31 PM

SF

“ *Shirley, Rene,Dave,Richard. Four of the most special people I have ever met.*

stanley field - April 22, 2015 at 05:28 PM

JD

“ *JIM DYKZEUL lit a candle in memory of Shirley Dean Dunn*



JIM DYKZEUL - April 17, 2015 at 12:02 PM

MM

“ *Michele Miller lit a candle in memory of Shirley Dean Dunn*



Michele Miller - April 15, 2015 at 09:55 PM

JS

“ her beautiful smile when i walked in to the dinner...RIP beautiful lady..

joyce squires - April 15, 2015 at 12:50 PM

JS

“ Joyce Squires lit a candle in memory of Shirley Dean Dunn



joyce squires - April 15, 2015 at 12:46 PM

JS

RIP..Shirley you will be missed..

joyce squires - April 15, 2015 at 12:48 PM



“ Joann Redfearn sent a virtual gift in memory of Shirley Dean Dunn



Joann Redfearn - April 15, 2015 at 08:43 AM

TR

“ Sending my love and prayers to the family, I have know Shirley for a very long time, she was a wonderful woman who loved everyone and never had a mean word to say.



Tami roman - April 15, 2015 at 08:31 AM

Melissa
Kahler

“ *Sending our love to you all.*



Melissa Kahler - April 14, 2015 at 09:46 PM

W(

“ *Waynette Mullins (niece) lit a candle in memory of Shirley Dean Dunn*



Waynette Mullins (niece) - April 14, 2015 at 08:35 PM

Mary
Lewis

“ *Shirley was always so cheerful and happy no matter what was going on. We loved eating at Shirley's. Heaven has a beautiful angel. RIP. Prayers for her husband and family.*



Mary Lewis - April 14, 2015 at 08:23 PM

BW

“ *Praying for the family! Bob and Karla Wenger*



Bob and Karla Wenger - April 14, 2015 at 05:19 PM



“ Aunt Shirley was an amazing lady! I wouldn't think of calling her anything but "Aunt Shirley" as it's said very lovingly. She was a lady in every sense of the word. Definitely, one of the kindest and most loving ladies I've meet in many years. Heaven is a better place with this angel!!



Deb Gronstedt - April 14, 2015 at 01:17 PM

NA

“ Shirley was truly and very caring and giving member of our community, always smiling and cheerful, she will be missed. RIP Shirley.



Nancy - April 14, 2015 at 12:02 PM

BS

“ She was nice lady always had a smile on her face always made you feel special eating at Shirley RIP Shirley

brandon sikes - April 14, 2015 at 11:54 AM

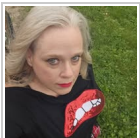

“ Jenny Roberson lit a candle in memory of Shirley Dean Dunn



Jenny Roberson - April 14, 2015 at 10:22 AM